



THE UNIVERSITY OF CHICAGO

1971

10

DAVID  
SEP 5 1980  
OLD N. BUILDING

THE UNIVERSITY OF CHICAGO

10

# PERMIT

**CITY OF NAPOLEON, OHIO — DEPT. OF BUILDING & ZONING**  
**255 W. Riverview Avenue, Napoleon, Ohio 43545 (419) 592-4010**

Permit No. 134 Date Sept. 23, 1980  
 Job Location Clinton & N. Perry Valuation \$ 2,900.00  
 Owner R. J. Manahan Address Rd. M-1, Napoleon, Ohio  
 Contractor Germann Builders Telephone No. 592-1806  
 Address 128 E. Maumee, Napoleon, Ohio  
 Electric Contractor Jim Speiser & Sons  
 Plumbing Contractor \_\_\_\_\_  
 Mechanical Contractor \_\_\_\_\_

**This permit is issued for work described in the plans, specifications, and/or application submitted, as approved by the Building Commissioner of the City of Napoleon, Ohio. Work shall conform to all pertinent construction and land use Codes and Ordinances.**

**Work Information:**

Residential          Commercial X Industrial           
No. dwelling units  
 New Construction          Addition          Remodel X  
 Brief Description of Work Convert area to office

ISSUED BY \_\_\_\_\_ DEPT. OF BUILDING & ZONING

**PAID**  
**SEP 25 1980**

**CITY OF NAPOLEON**

**It is the owners or contractors responsibility to call the Building Department for the following (X) inspections:**

- Footing excavation prior to placing concrete.
- Footing drains and foundation prior to backfill.
- Prepared sub-grade prior to placing concrete floor slab.
- Sanitary sewer
- Rough-in electrical, plumbing and service framing prior to installing wall board.
- Final electrical, plumbing and heating.
- Final building inspection, prior to occupancy.

**PERMIT & FEES**

Building Permit	\$ <u>40.25</u>
Electrical Permit	\$ <u>19.65</u>
Plumbing Permit	\$ _____
Mechanical Permit	\$ _____
Demolition Permit	\$ _____
Zoning Permit	\$ _____
Sign Permit	\$ _____
Water Tap	\$ _____
Sewer Tap	\$ _____
Temp. Elec.	\$ _____
Other	\$ _____
<b>TOTAL FEES</b>	\$ <u>59.90</u>
<b>LESS FEES PAID</b>	\$ <u>0.00</u>
<b>BALANCE DUE</b>	\$ <u>59.90</u>

**Permit is not valid until all fees are paid in full, and shall be void if work is not started within six months of date above.**

# INSPECTION RECORD

UNDERGROUND		ROUGH-IN & FINA'				
Type	Date	By	Type	Date	By	
<b>PLUMBING</b>	Sewer Connection		Drainage, W. & Vent			
	Building Sewer		Water Piping			
	Water Piping		Condensate Lines			
			Indirect Waste			
				FINAL APPROVAL		
<b>ELECTRICAL</b>	Floor Ducts Raceways		Rough Wiring		Electric Mtr. Clearance	
	Conduits & or Cable		Conduits/ Cable		Signs	
	Grounding & or Bonding		Service Panel			
			Subpanels			
			<input type="checkbox"/> Range <input type="checkbox"/> Dryer		FINAL APPROVAL	
<b>MECHANICAL</b>	Refrigerant Piping		Refrigerant Piping		Duct Insulation	
	Ducts/ Plenums		Ducts/ Plenums		Chimney(s)	
			Ventilation Supply		Furnace(s)	
			<input type="checkbox"/> Exhst.		FINAL APPROVAL	
			Wall Construction		Fireplace Chimney	
<b>BUILDING</b>	Excavation		Crawl Space <input type="checkbox"/> Vent <input type="checkbox"/> Access		Attic <input type="checkbox"/> Vent <input type="checkbox"/> Access	
	Footings & Reinforcing		Floor System(s)		Special Insp Reports Rec'd	
	Sub-soil Drain		Roof System		Smoke Detector	
	Foundation Walls		Fire Wall(s)		Demolition (sewer cap)	
	Floor Slab		Roof Cover Roof Drain		Building or Structure	
	FINAL APPROVAL BLDG. DEPT			Certificate of Occupancy Issued		#

CITY OF NAPOLEON  
 BUILDING INSPECTION DEPARTMENT  
 APPLICATION FOR BUILDING PERMIT  
 (please print or type)

The undersigned hereby makes application for construction, installation, or alteration work as herein specified, agreeing to do all such work in strict accordance with the City of Napoleon's adopted Building Codes.

Location of project CLINTON & N. PERRY Cost of project 2900<sup>00</sup>  
 Owner's Name R. J. MANAHAN Address RD M-1 NAPOLEON  
 Contractor GERMANN BUILDERS Telephone No. 592-1806  
 Address 128 E. MAUMEE

Lot Information: (not required for siding job)

Lot No. \_\_\_\_\_ Subdivision \_\_\_\_\_  
 Zoning District \_\_\_\_\_ Lot Size \_\_\_\_\_ ft. X \_\_\_\_\_ ft. Area \_\_\_\_\_ sq. ft.  
 Setbacks: Front \_\_\_\_\_ Right Side \_\_\_\_\_ Left Side \_\_\_\_\_ Rear \_\_\_\_\_

Work Information:

Residential \_\_\_\_\_ Commercial  Industrial \_\_\_\_\_  
 New Construction \_\_\_\_\_ Addition \_\_\_\_\_ Remodel   
 Accessory Building \_\_\_\_\_ Siding \_\_\_\_\_  
 (Specific Type)

Brief Description of Work: NEW OFFICE AT CLINTON ST. ENTRANCE

Size: Length 18' Width 15' No. of Stories \_\_\_\_\_  
 Area: 1st Floor \_\_\_\_\_ sq. ft. Basement \_\_\_\_\_ sq. ft.  
 2nd Floor \_\_\_\_\_ sq. ft. Accessory Building \_\_\_\_\_ sq. ft.  
 3rd Floor \_\_\_\_\_ sq. ft. Other \_\_\_\_\_ sq. ft.

Additional Information: SET (2) WALLS & CEILING - ROOF Comb. (2) LAYER  
OF FIRECODE EXTERIOR WALLS & ROOF. 1/2" DRYWALL INTERIOR.  
ALUMINUM SHINGLES OVER ROOF. CLOSE IN STAIR RISERS  
CUT DOOR THRU EXISTING WALL  
 APPLICATION FOR PERMIT SHALL BE ACCOMPANIED BY TWO COMPLETE SETS OF PLANS INCLUDING: ELEVATIONS, FLOOR PLANS, CROSS SECTIONS AND PLOT PLAN. IF ADDITION OR REMODELING, SHOW ALL EXISTING STRUCTURES AND THEIR SIZE AND LOCATION. ALL PLANS SHALL BE DRAWN TO SCALE.

Date 9/17/80 Applicants Signature Arthur W. Hermann

TOTAL \$ 59.90

TOTAL VALUE: \$ 3800

DESCRIPTION: CONVERT AREA TO OFFICE

PERMIT NO. 134

PERMIT FEE \$ 59.90 40.25

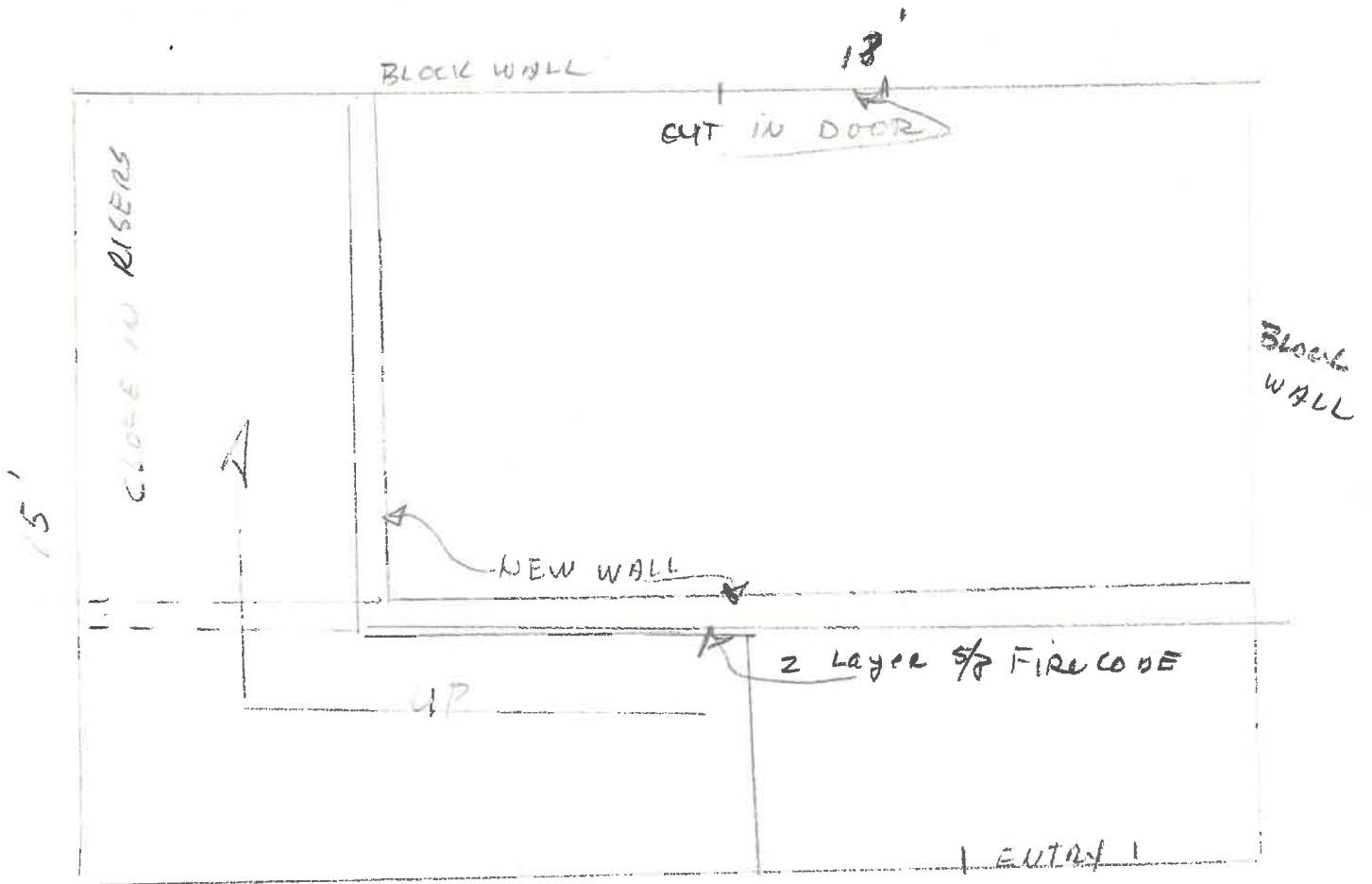
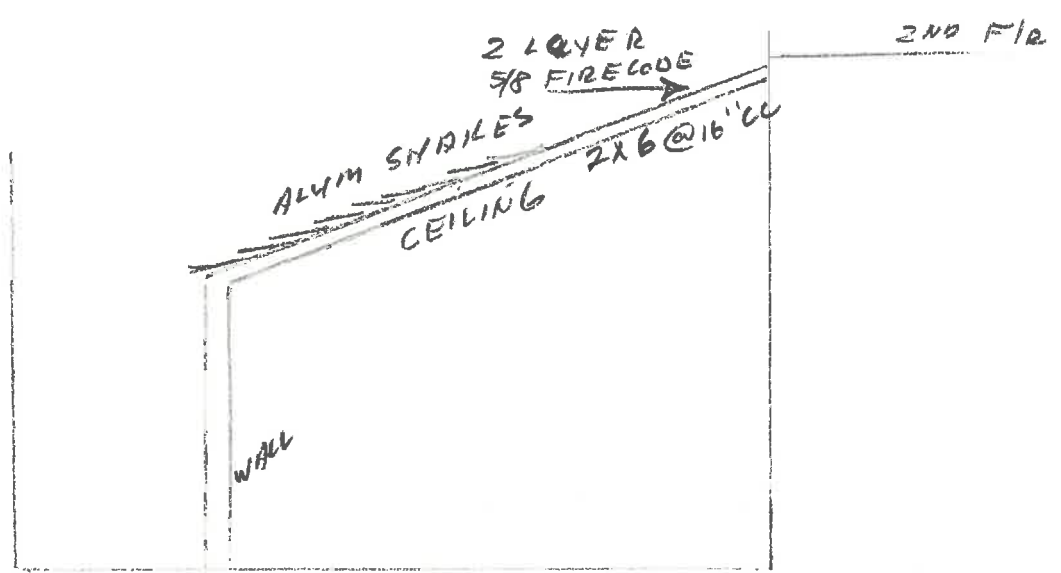

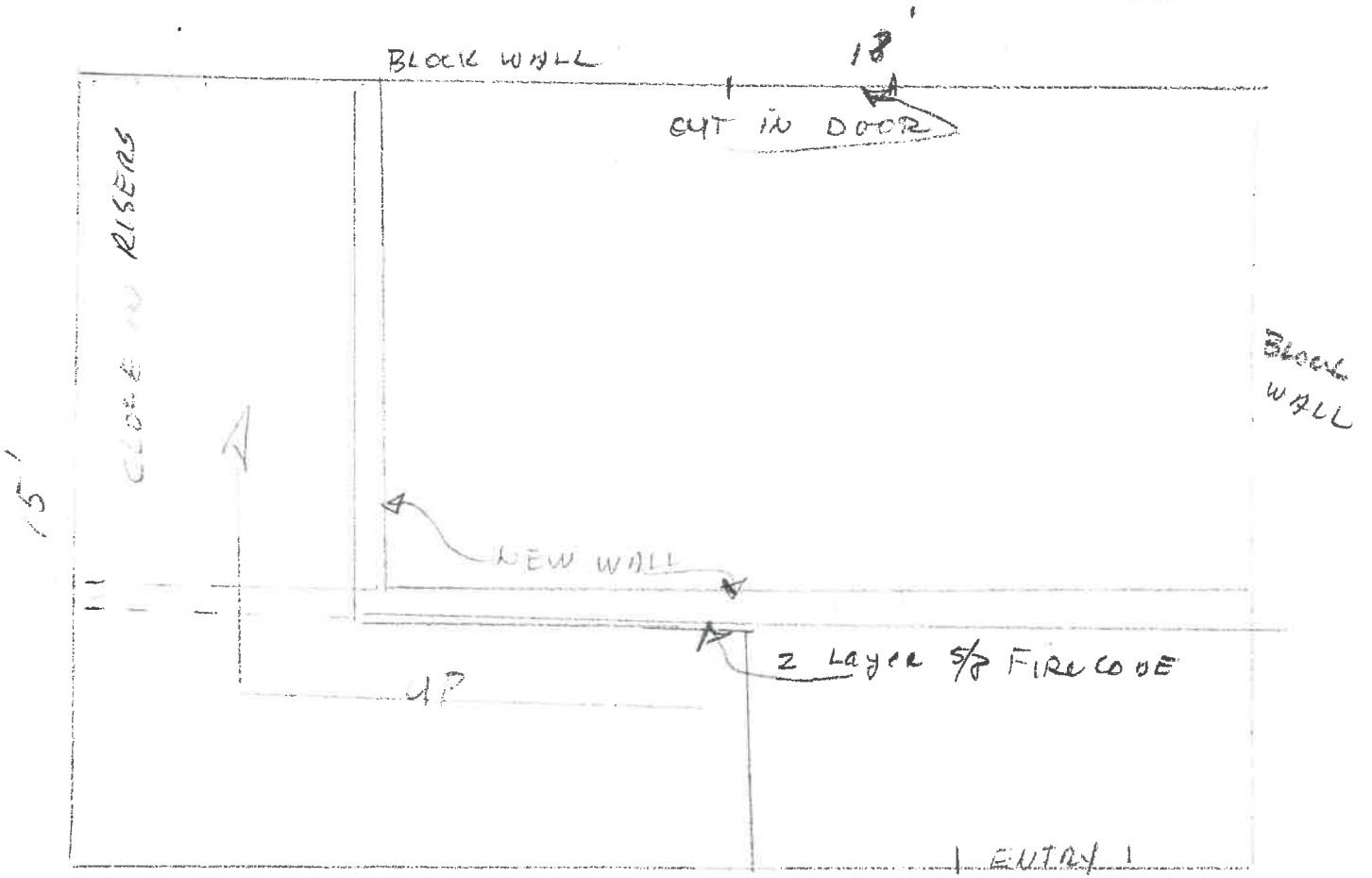
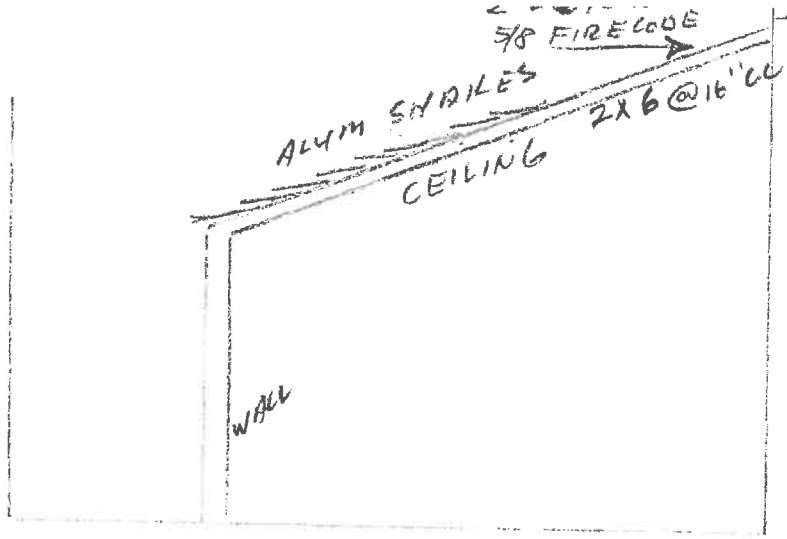





EXISTING OFFICE PLAN

CITY OF NAPOLEON  
BUILDING DEPT.

Plan Approval

By RAH Date 10/13/80

EXISTING CEILING

ASPHALT FLOOR  
2ND FLOOR

1/4" UNDERLAY

5/8" C.D.F.  
2x8 @ 16" C.C.

PERMIT

FIRE GUARD SUSP. CEILING

CLOSE RISE STAIRWAY UNDER  
STAIRWAY

2 5/8" DRYWALL

2x4 STUDS

2 LAYER 5/8"  
FIRECODE G.I.P.

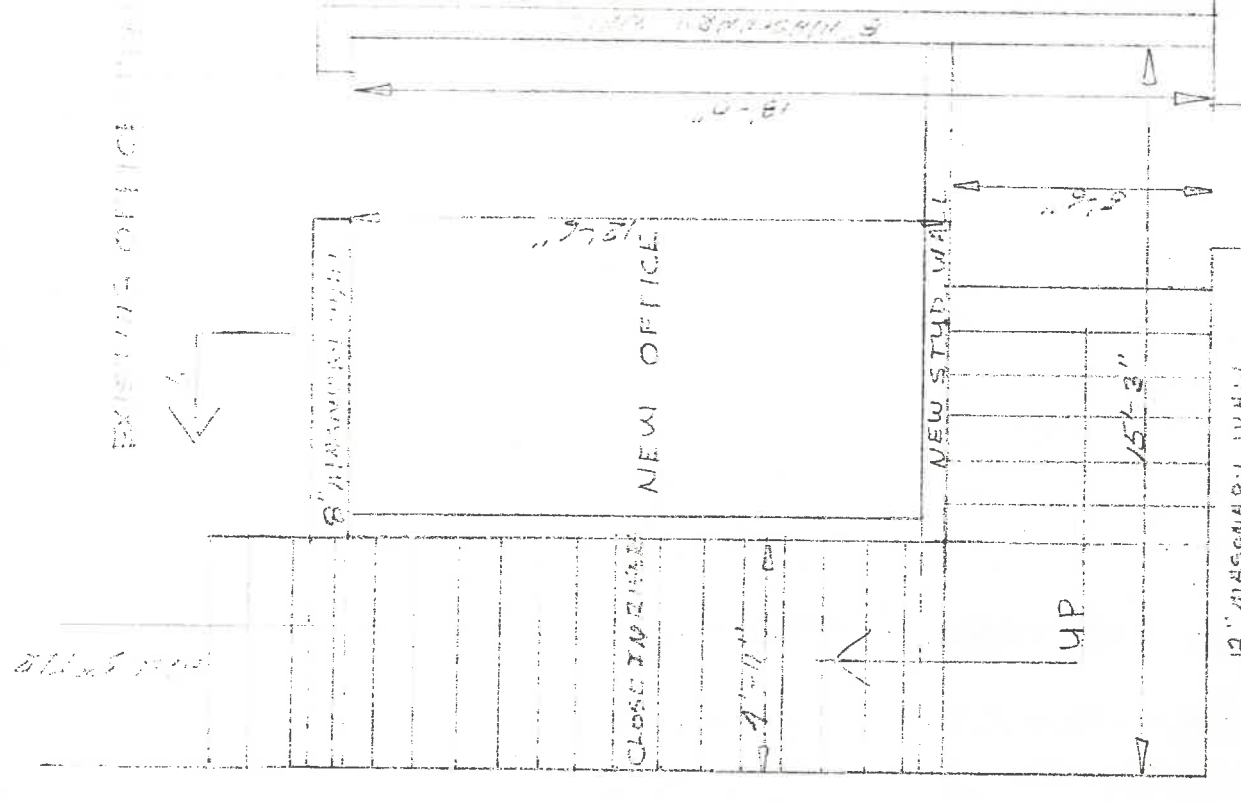

SCALE 1/4" = 1'-0"

SECTION A

GILBERT & HERR  
OFFICE ARCHITECTS

GERMANN BUILDERS  
128 East Maumee Ave.  
Napoleon, Ohio 43545



CITY OF NAPOLEON  
BUILDING INSPECTION DEPARTMENT  
APPLICATION FOR ELECTRICAL PERMIT  
(please print or type)

The undersigned hereby makes application for installation or replacement of electrical equipment as herein specified, agreeing to do all such work in strict accordance with the City of Napoleon's adopted Electrical Codes.

Owner's Name GILBERT & HARR DRUGS Address N. PERRY

Electrical Contractor JIM SPANSA & SONS Telephone No. 592-8556  
Address Box 545 Napoleon Ohio

General Contractor ART GERMAN Telephone No. \_\_\_\_\_  
Address N.P. O.

Location of Project \_\_\_\_\_ Cost of Project 900<sup>00</sup>

Work Information:

Residential \_\_\_\_\_ Commercial  Industrial \_\_\_\_\_  
New \_\_\_\_\_ No. Units \_\_\_\_\_ Service Change \_\_\_\_\_ Rewiring  Additional Wiring \_\_\_\_\_

Brief Description of Work: New fix & outlets in  
New Office

Size of proposed service entrance \_\_\_\_\_ Number of new circuits 2

Type of proposed service entrance \_\_\_\_\_ Underground \_\_\_\_\_ Overhead \_\_\_\_\_

Require Temporary Electric No (Yes of No)

Total Floor Area - Commercial and Industrial only \_\_\_\_\_ sq. ft.

Additional Information: \_\_\_\_\_

\*GROUND FAULT CIRCUIT INTERRUPTER PROTECTION IS REQUIRED ON ALL 120-VOLT SINGLE PHASE, 15 and 20 AMP. CIRCUITS WHICH ARE PART OF A TEMPORARY ELECTRIC SERVICE: AND ALSO ON BATHROOM, OUTDOOR, AND GARAGE RECEPTACLES IN ALL DWELLING UNITS. Art. 210-8 N.E.C.

\*APPLICATION FOR PERMIT SHALL BE ACCOMPANIED BY TWO COMPLETE SETS OF PLANS INCLUDING: ELECTRICAL LAYOUT AND RISER DIAGRAM. (FOR COMMERCIAL AND INDUSTRIAL WORK ONLY).

Date 9-23-80 Applicant's Signature John P. Spina

PERMIT NO. 134  
PERMIT FEE \$ 19.65

